Imagery Derived Assessment as of 09/06/2008
Houma, Louisiana

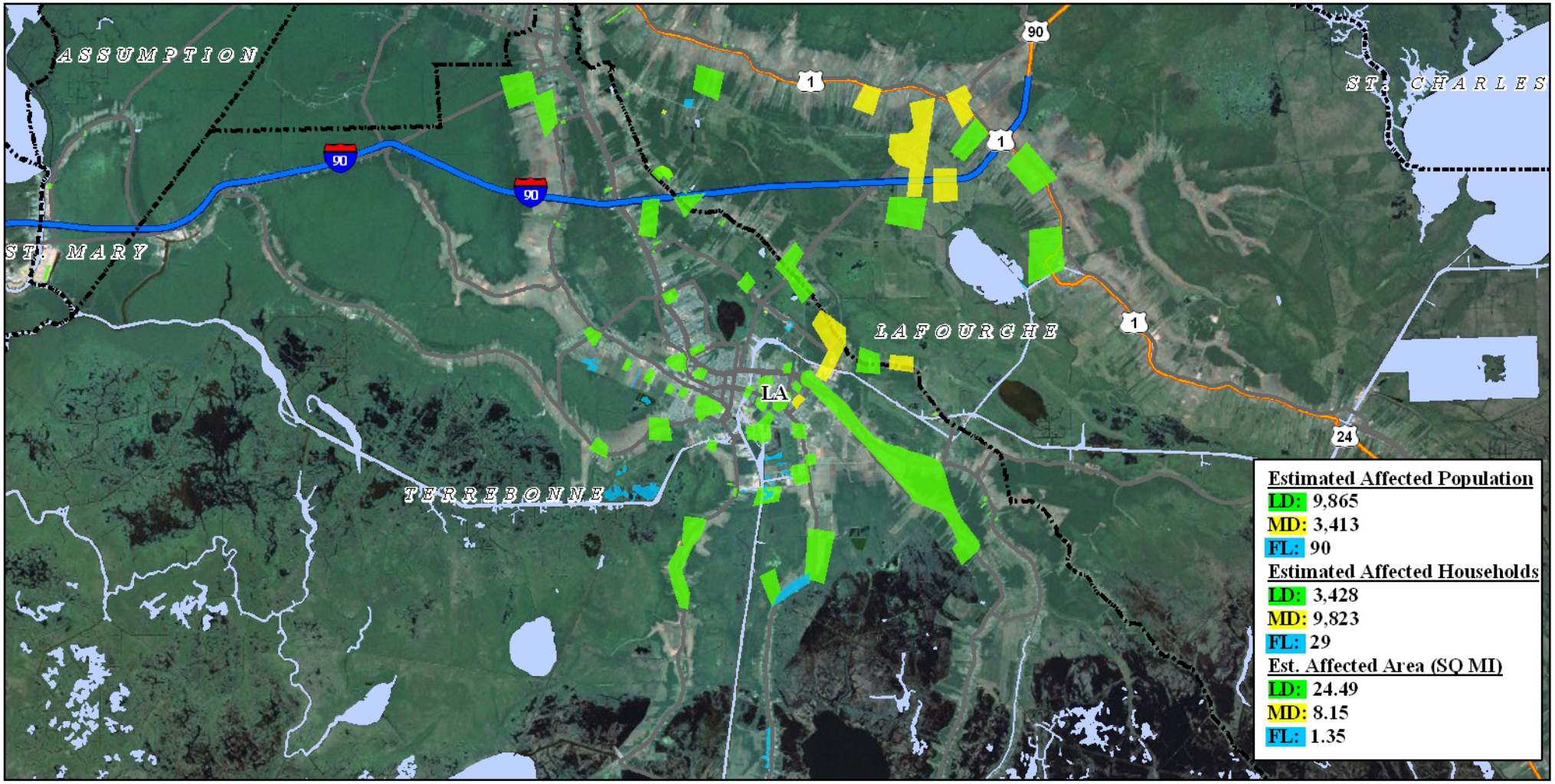

Location Map

0 1 2 3 4
Miles

Legend

- Cities
- Roadways
  - Interstate
  - US Highway
  - State Highway
- Parish
- Major Water Body
- Flooding

LIMITED DAMAGE (LD): Generally superficial damage to solid structures (e.g., loss of tiles or roof shingles); some mobile homes and light structures are damaged or displaced.

MODERATE DAMAGE (MD): Solid structures sustain exterior damage (e.g., missing roofs or roof segments); some mobile homes and light structures are destroyed, many are damaged or displaced.

FEMA

ITS Mapping & Analysis Center
Washington, DC
09/07/08 – 08:06 AM EDT

Source: NGA, US Census and ESRI

MapID 985eb2bd18a0907080745hqprod