Texas (FEMA-1658-DR) and New Mexico (FEMA-1659-DR)
Imagery Derived Assessment as of 08/22/06

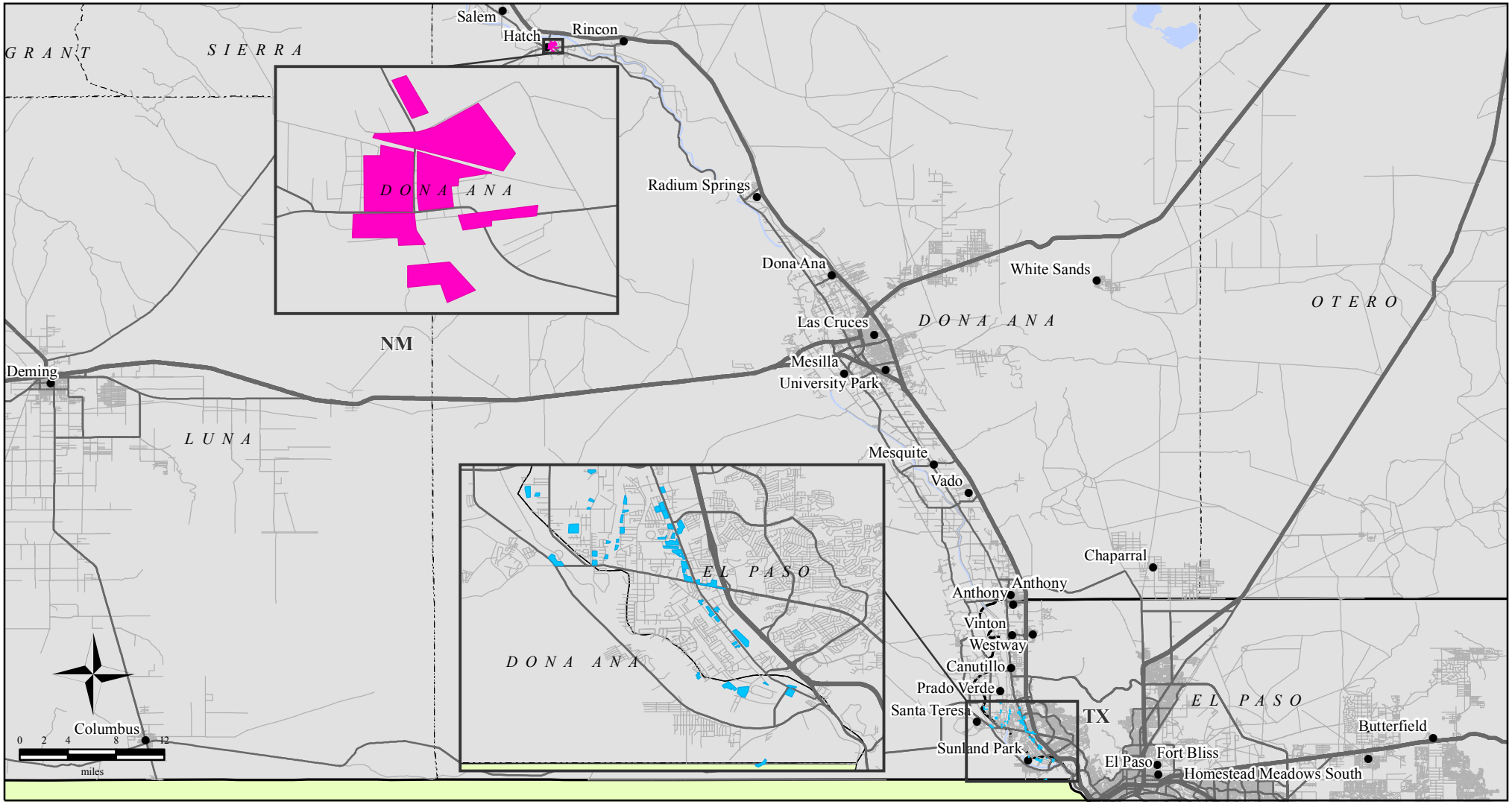

Location Map

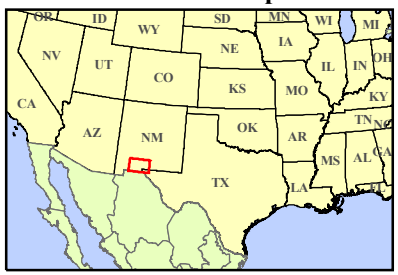

Legend

- Cities
- Major Highways
- Secondary Highways
- Streets
- **SATURATED AREAS (SA)**
- **FLOODED AREAS (FL)**

FEMA

ITS Mapping & Analysis Center
Washington, DC
08/22/06 -- 1025 EDT

Source: NGA

MapID 6079bb573e5