FEMA-1539-DR, Florida
Flood Zones in Duval County

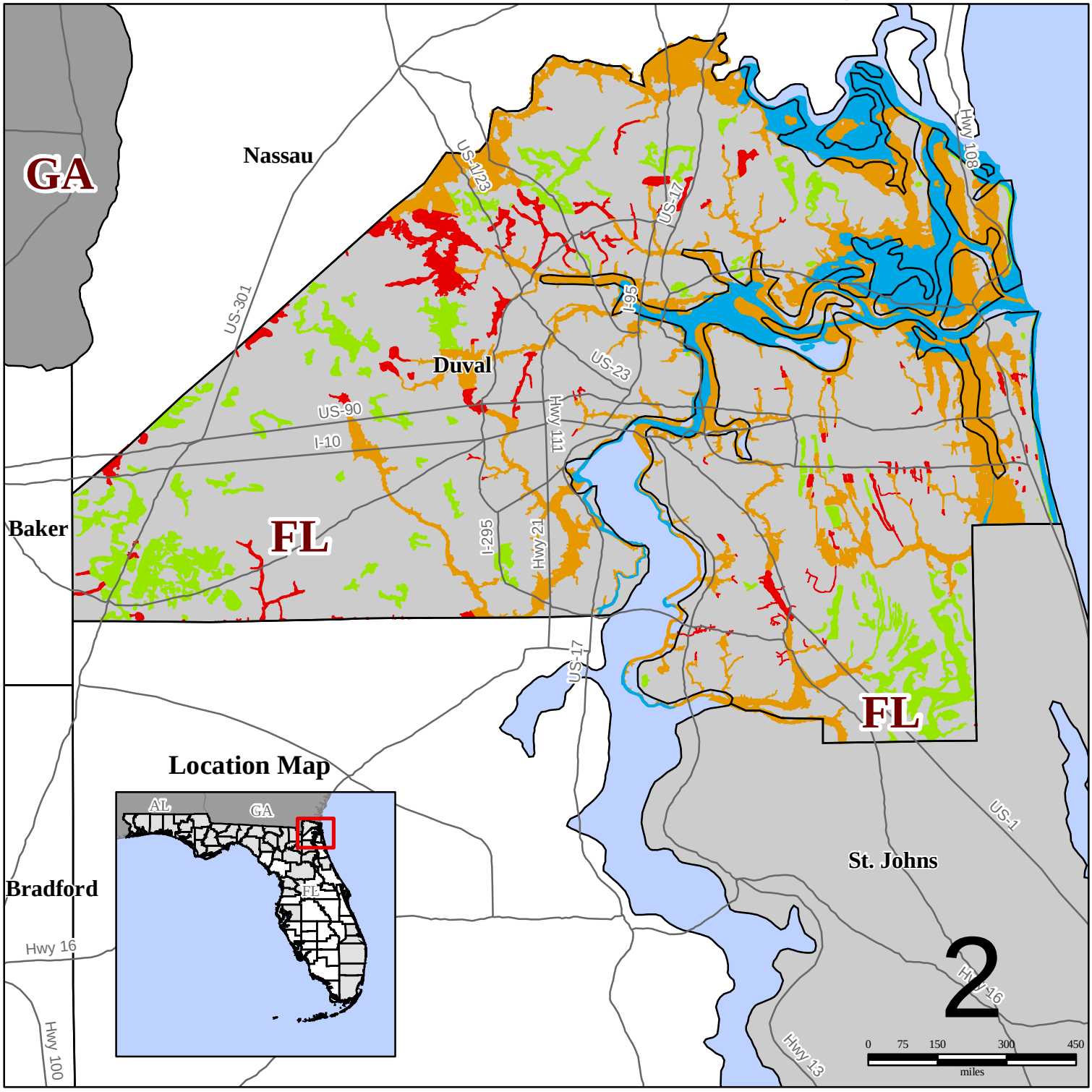

Legend

- A
- AE
- AO
- VE
- Individual Assistance & Public Assistance (Categories A & B)
- Public Assistance (Categories A & B)
- Major Roads

FEMA

ITS Mapping & Analysis Center
Washington, D.C.
8/16/2004 - 05:22:00 EDT

J:\2004\disaster\dr_1539_fl\countyfloodzone\duval.mxd